

# LAND-MARK SURVEYING

Mark L. Miritz

Wisconsin Registered Land Surveyor S-2582

N9330 Knuteson Drive  
Whitewater, WI 53190  
Phone: (262) 495-3284  
FAX: (262) 495-8421  
LAND-MARKSURVEYING.COM

## PLAT OF SURVEY

LOTS 64-69 INCLUSIVE OF BLOCK A OF NORTH LAKE  
BEACH TRACT NO. 3, LOCATED IN SECTION 8, TOWN 3  
NORTH, RANGE 16 EAST, SUGAR CREEK TOWNSHIP,  
WALWORTH COUNTY, WISCONSIN.

OWNERS: BRIAN AND SUSEN RASMUSSEN  
W6612 BARKERS ROAD  
ELKHORN, WI. 53121

ORDERED BY: PHIL CLARK  
BEST BUILT GARAGE BUILDERS  
P.O. BOX 37  
HONEY CREEK, WI 53138

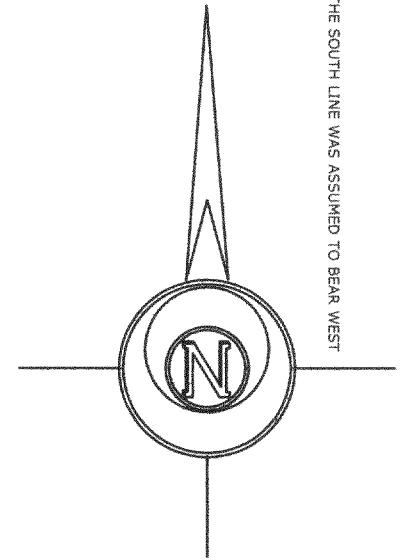
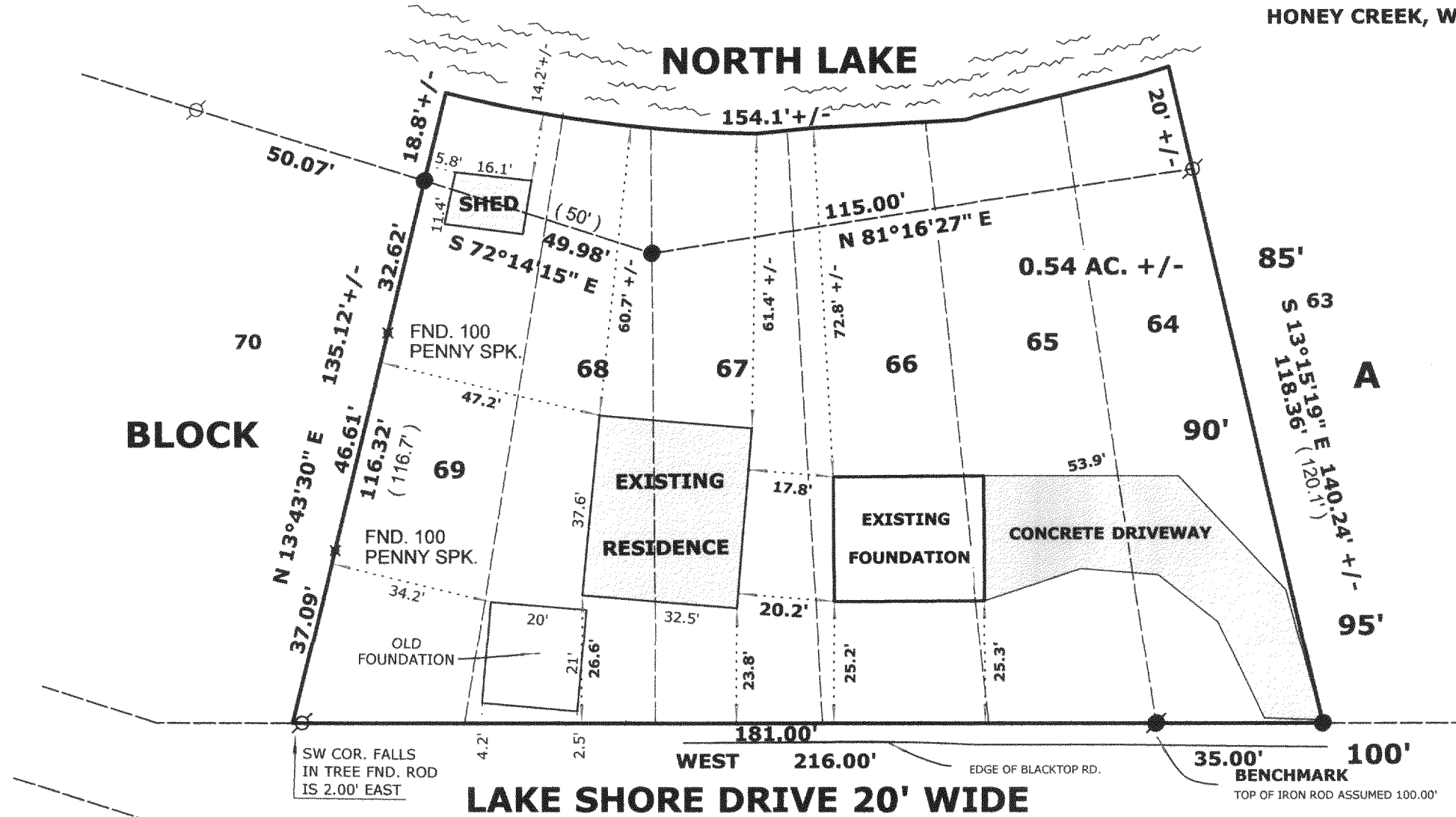

### LEGEND

- FOUND IRON PIPE
- FOUND IRON ROD
- FOUND COUNTY MONUMENT
- WOOD STAKE MARKING 10' OFFSET
- CHISEL CUT IN CONCRETE
- SET IRON ROD, 24" LONG, WEIGHING 1.5 LBS./LINEAL FT., 3/4" DIA.
- RECORDED AS DIMENSION
- EXISTING FENCE

SCALE: 1" = 30 FEET

"I hereby certify that the above described property has been surveyed by me or under my direction and that the above map is a true representation thereof and shows the size and location of the property, its exterior boundaries, the location of all visible structures and dimensions of all principal buildings thereon, boundary fences, apparent easements, roadways and visible encroachments, if any."  
"This survey is made for the use of the present owners of the property, and also those who purchase, mortgage, or guarantee the title thereto within one year from date hereof."

Mark L. Miritz  
MARK L. MIRITZ  
WISCONSIN REGISTERED  
LAND SURVEYOR S-2582

DATE: OCT. 16, 2004 JOB NO. 04.602

REVISED JUNE 7, 2005 TO SHOW GARAGE "AS BUILT"

316-1745

8130 00705